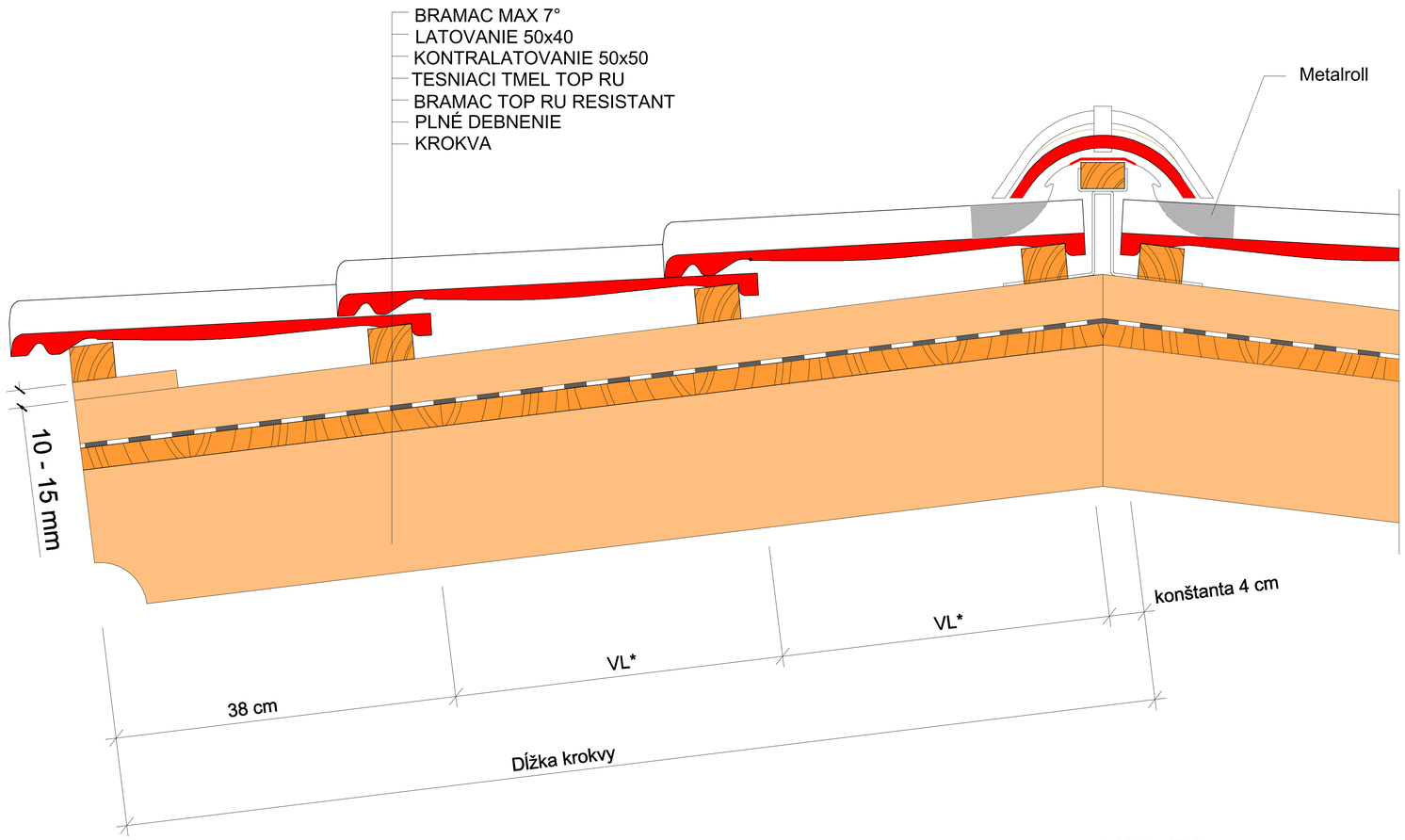

* 36.6 - 37.5 cm

Bramac 7° Riešenie hrebeňa	
Bramac strešné systémy spol. s r. o.	
Dátum: 10/2016	Mierka: 1 : 5